

Architect:
Ecola Architects
 P.O. Box 1160
 368 Elk Creek Road
 Suite 409
 Cannon Beach, OR 97110
 Tel: (503) 436-2162
 Fax: (503) 436-0108
 jay@ecolaarchitects.com
 www.ecolaarchitects.com

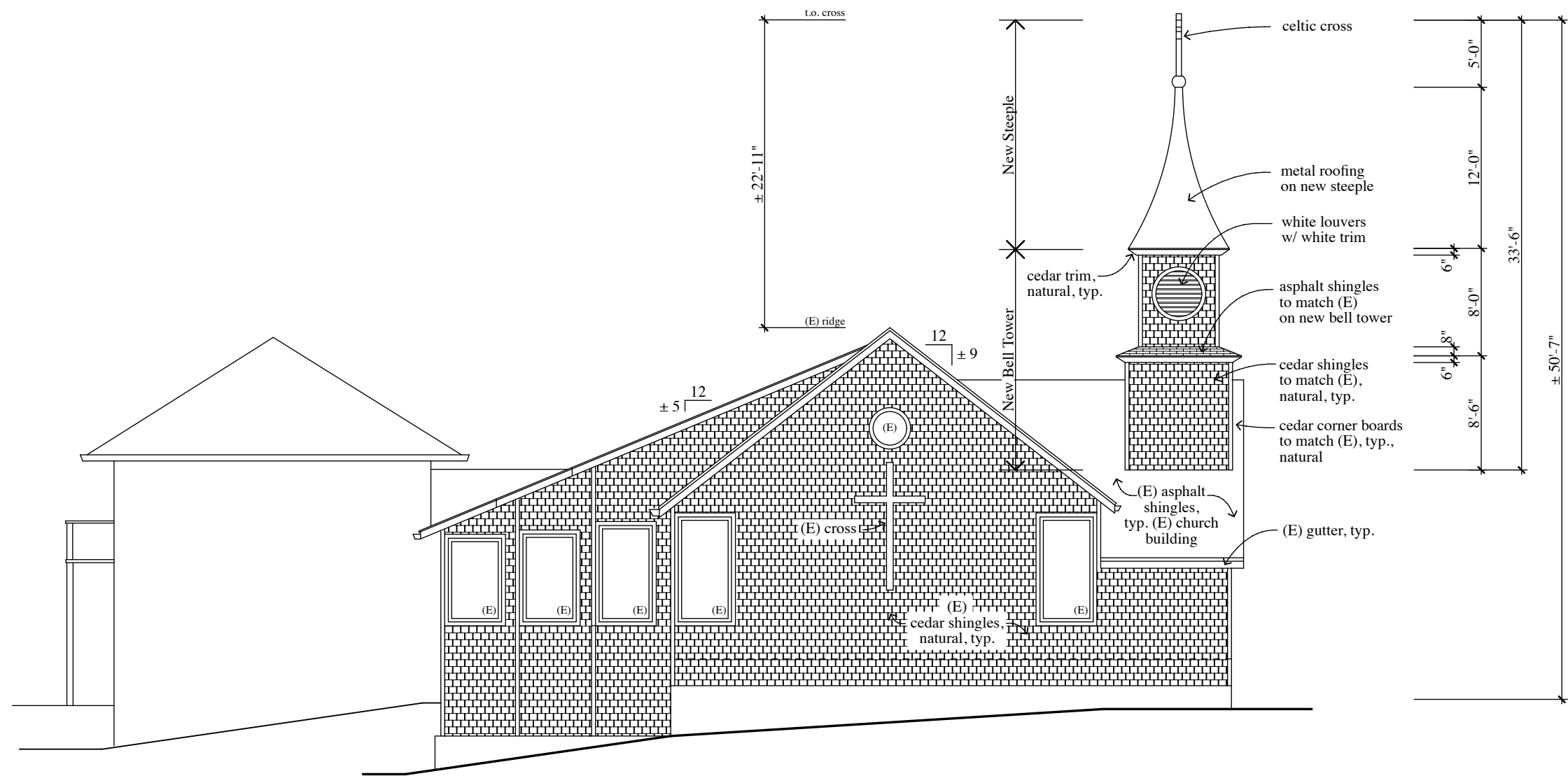

1 WEST ELEVATION

SCALE: 1:10

OWNER: Community Presbyterian Church of Cannon Beach
Cannon Beach Church Steeple
 132 E. Washington Street Cannon Beach, OR 97110

Project No.: 1103
 Date: March 9, 2011

A3.1
 Setback Reduction
 © 2011 Ecola Architects, PC

Architect:
Ecola Architects
 P.O. Box 1160
 368 Elk Creek Road
 Suite 409
 Cannon Beach, OR 97110
 Tel: (503) 436-2162
 Fax: (503) 436-0108
 jay@ecolaarchitects.com
 www.ecolaarchitects.com

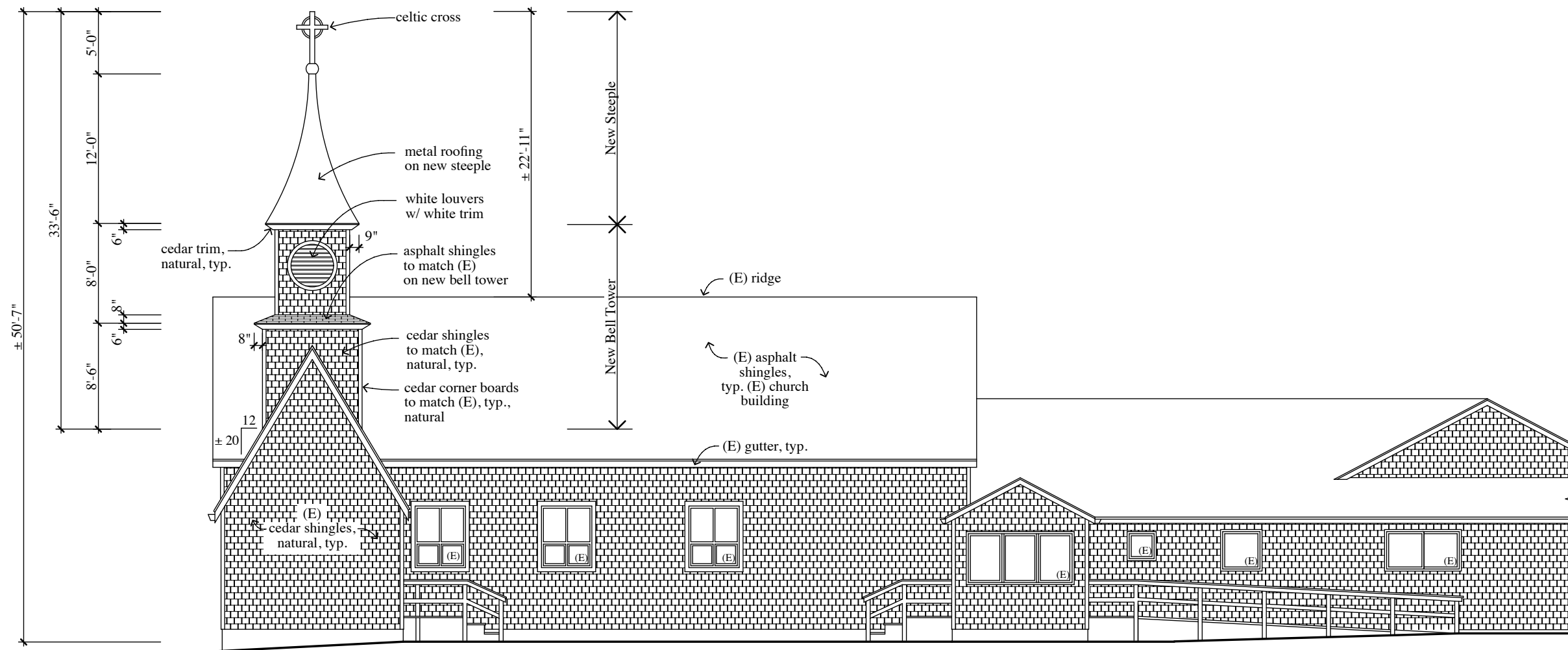

1 SOUTH ELEVATION

SCALE: 1:10

OWNER: Community Presbyterian Church of Cannon Beach
Cannon Beach Church Steeple
 132 E. Washington Street Cannon Beach, OR 97110

Project No.: 1103

Date March 9, 2011

A3.2
 Setback Reduction
 © 2011 Ecola Architects, PC